

* Med forlængerarme



TEKNISK INFORMATION, SERIE THOR

3 | 1 | 7926

Belastningsdiagram, THOR K6

Side: 1 (1)

Dato: 18.12.02

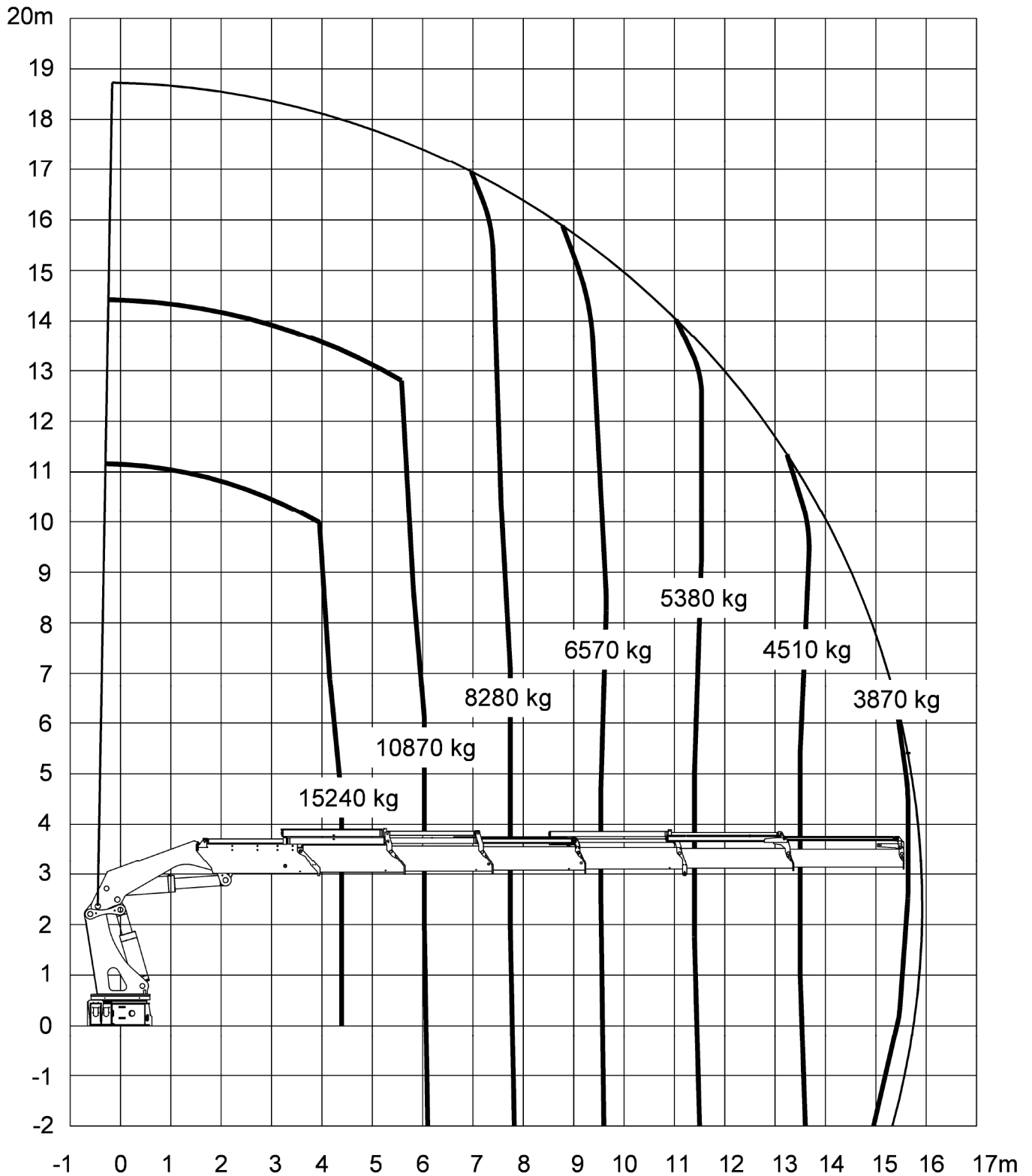



TEKNISK INFORMATION, SERIE THOR

3 | 1 | 7934

Løfteevne, K6-K8

Side: 1 (1)

Dato: 08.03.04

THOR K6

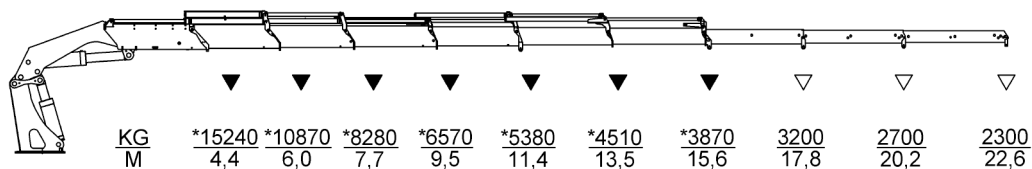

THOR K7

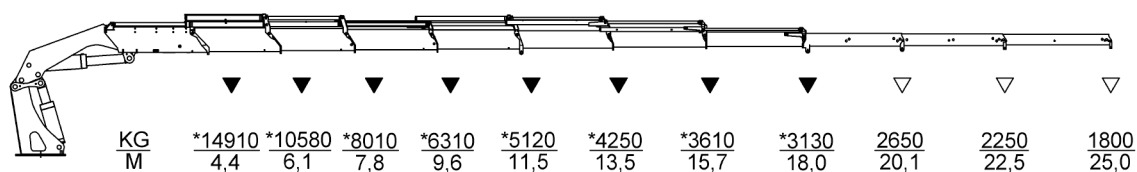

THOR K8

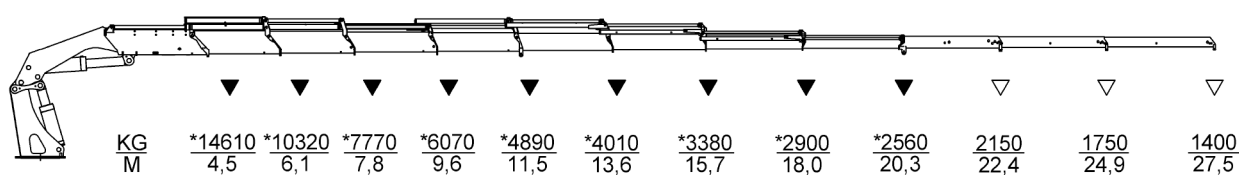

▽ Forlængerarm

* Uden forlængerarme.

De angivne belastninger må ikke overskrides.